Town of Richmondville

Official Zoning Map
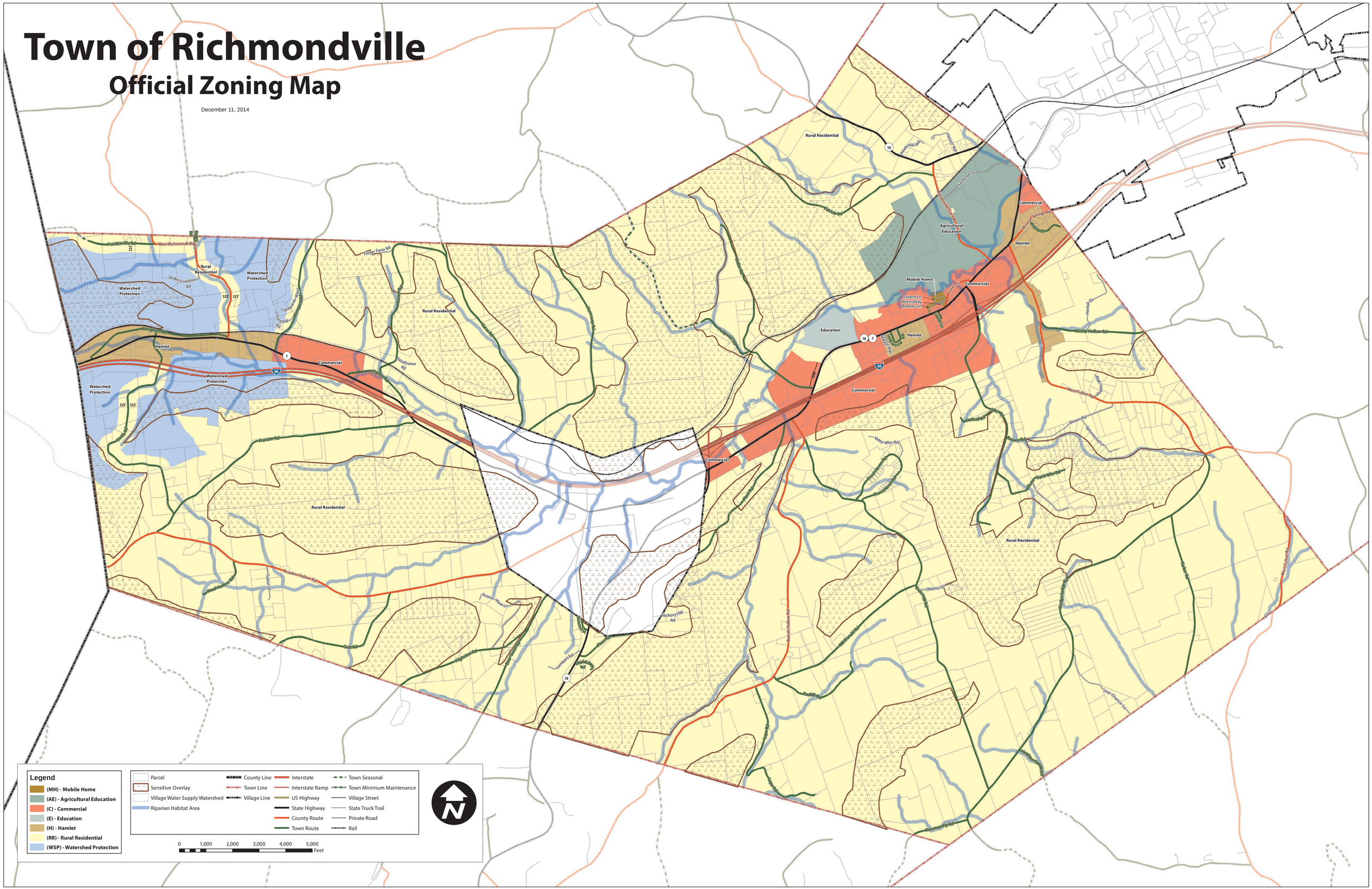
December 11, 2014