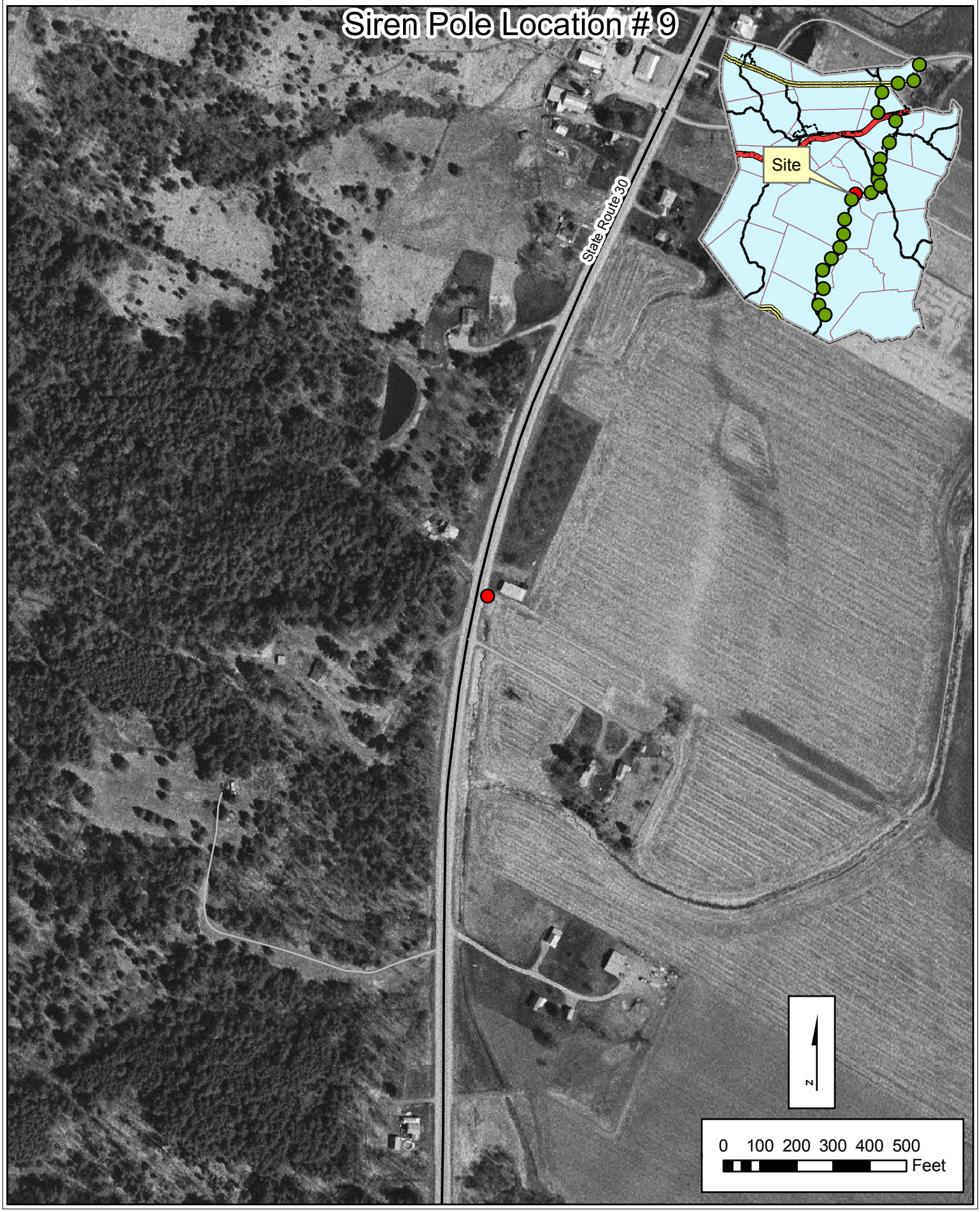

State Route 30	NYS DOT ROW	Note: National Grid to Approve UFPO